

# TANEY COUNTY MISSOURI SNOW REMOVAL ROUTES

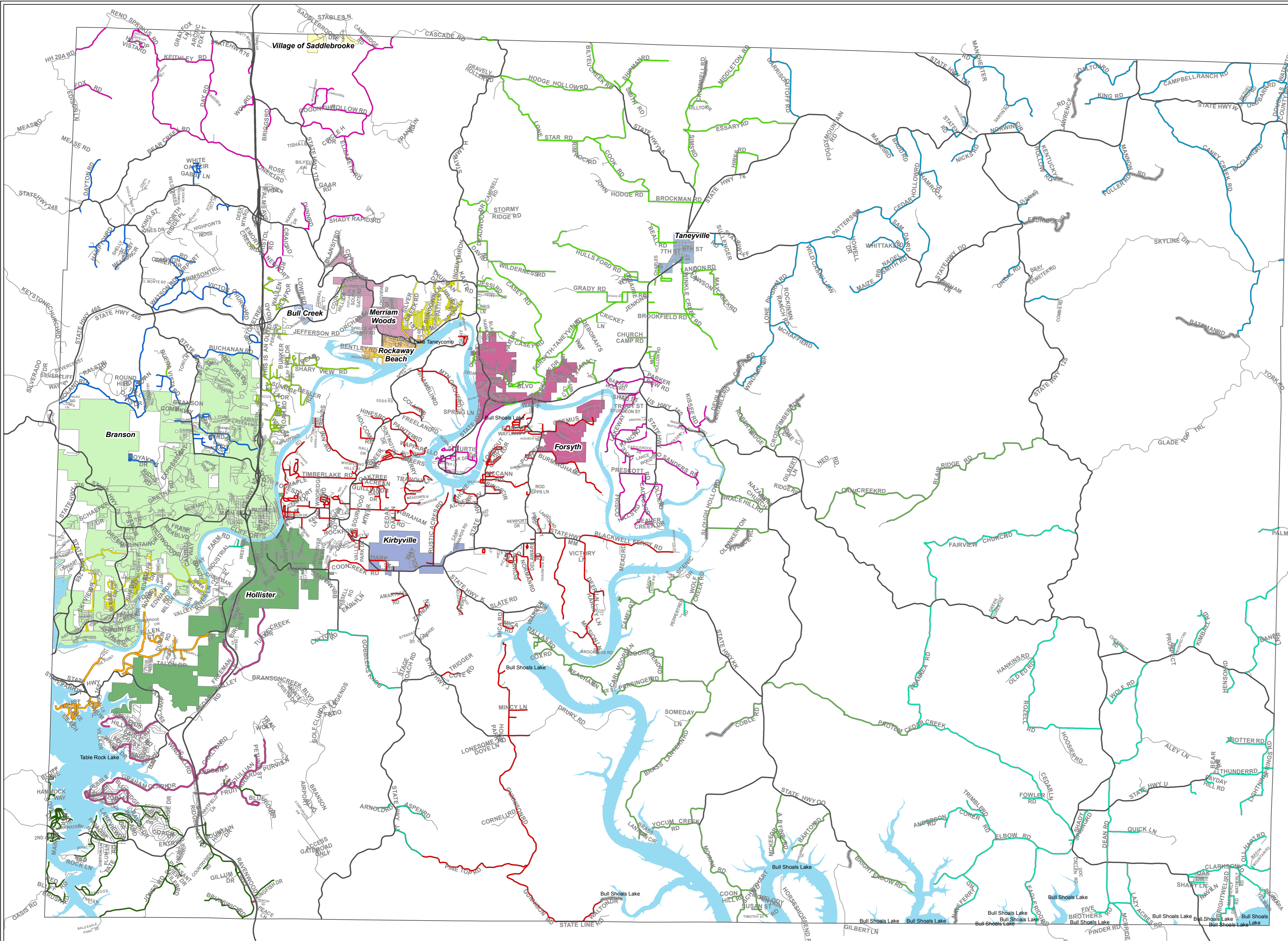
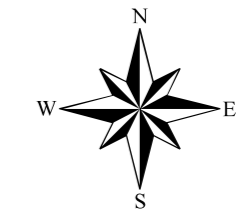

|                         |             |             |
|-------------------------|-------------|-------------|
| County Line             | Snow Routes | 5W          |
| Lakes                   | 1E          | 6E          |
| MoDot Roads             | 1W          | 6W          |
| CITY & VILLAGES         | 2E          | 7E          |
| Branson                 | 2W          | 7W          |
| Bull Creek              | 3E          | 8E          |
| Forsyth                 | 3W          | 8W          |
| Hollister               | 4E          | 9E          |
| Kirbysville             | 4W          | 9W          |
| Merriam Woods           | 5E          | 5E          |
| Rockaway Beach          |             |             |
| Taneyville              |             |             |
| Village of Saddlebrooke |             |             |
|                         |             | No Snow     |
|                         |             | may be city |

**DISCLAIMER**  
 Taney County makes every effort to produce and publish the most current and accurate information possible. This data is provided "as is" without warranty or any representation of accuracy, timeliness or completeness. The burden for determining accuracy, completeness, timeliness, merchantability and fitness for or the appropriateness for use rests solely on the requester. The County makes no warranties, express or implied, as to the use of the Data. There are no implied warranties of merchantability or fitness for a particular purpose. The requester acknowledges and accepts the limitations of the Data, including the fact that the Data is dynamic and is in a constant state of maintenance, correction and update.  
 Taney County GIS Division  
 PRA 1/3/2011